



LOCATION MAP

N/F
WATEREE HOLDINGS LLC
R.B. 1483, PG. 155; P.B. 35, PG. 487

N/F
MARION I. COURSEY
R.B. 4798, PG. 244; P.B. 508, PG. 8
TM #140-00-00-003

N/F
PALMETTO PULPWOOD & TIMBER INC
R.B. 4927, PG. 132; P.B. 026, PG. 6
TM #140-00-00-052
(remainder)
+~19.3 acres remaining

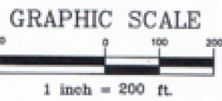

WATER QUALITY BUFFER Note:
"There shall be no clearing, grading,
construction or disturbance of vegetation
except as permitted by the Kershaw
County Planning Office."

N/F
MARK A. HINSON &
NORA HINSON
R.B. 318, PG. 287; P.B. 31, PG. 45
TM #140-00-00-004

N/F
CLAUDIA CANTLEY BELL
R.B. 284, PG. 41; P.B. 26, PG. 273
TM #140-00-00-005

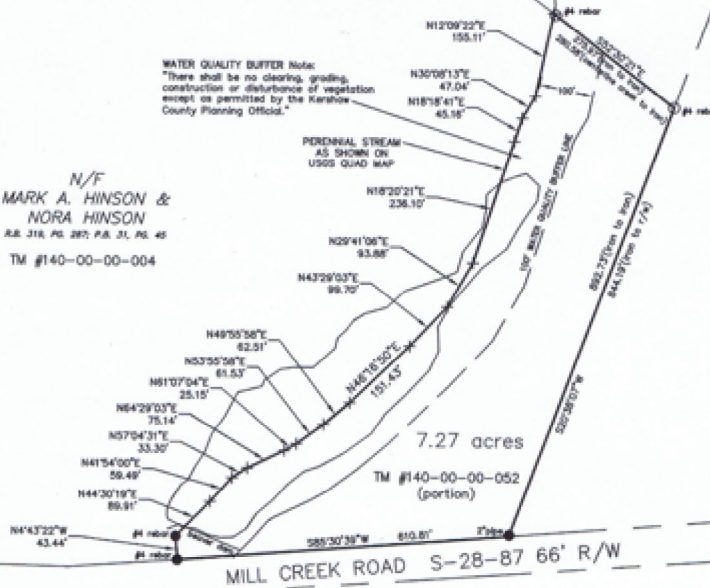

LEGEND:
Iron Pin Found - ●
Iron Pin Set - ○
Calculated Point - +



Purpose for Plot: Subdivide 7.27 acres

Prepared for: PALMETTO PULPWOOD & TIMBER INC

Prepared by: ROBERT H. LACKEY SURVEYING, INC.

PROPERTY SURVEY December 18, 2023 Tax Map No. 140-00-00-052 (portion)

Located approximately 2 miles West of the Town of Bethune - Kershaw County - South Carolina

References: R.B. 4927, PG. 132; P.B. D26, PG. 6

I hereby state that to the best of my knowledge, information, and belief, the survey shown hereon was made in accordance with the requirements of the Minimum Standards Manual for the Practice of Land Surveying in South Carolina, and meets or exceeds the requirements for a Class B survey as specified therein.

MILL CREEK ROAD-S AC.DWG
MILL CREEK ROAD-S AC-FREDMAN(proj) CO-2023

Robert H. Lackey - SCRLS # 14799 - P.O. Box 713 - Camden, SC 29020 Phone 803-432-0968